

General Notes:

1. THE BUILDER SHALL REVIEW ALL DRAWINGS THOROUGHLY BEFORE COMMENCING WORK AND NOTIFY THE DESIGNER OF ANY DISCREPANCIES WITHIN 24" HOURS
2. ALL WORK SHALL MEET REQUIREMENTS OF MASSACHUSETTS STATE BUILDING CODE.

**BUXTON LLOYD SHIPPY
+ ASSOCIATES**
Architectural Designers and Planners
168 Mill Street
Winchendon, MA 01475
Tel: 978.297.5033

Richard A. Smith PE
Structural Engineer
Reading, MA 01867
Tel: 781.944.4151
email: rasmithPE@verizon.net



Project For:
ANTHONY SERETAKIS
Proposed Rear Decks
197 College Avenue
Somerville, MA 02114

Drawing Title:
**DECK SECTION, LANDING PLAN
& FOOTING & FRAMING DETAILS**

Job No.		Revision:	
Date Issued	10-5-17		
Scale	As Noted	Sheet Number:	
Drawn By	BLS	A5.0	
Approved By	BLS		
Phase:	Working Drawings		

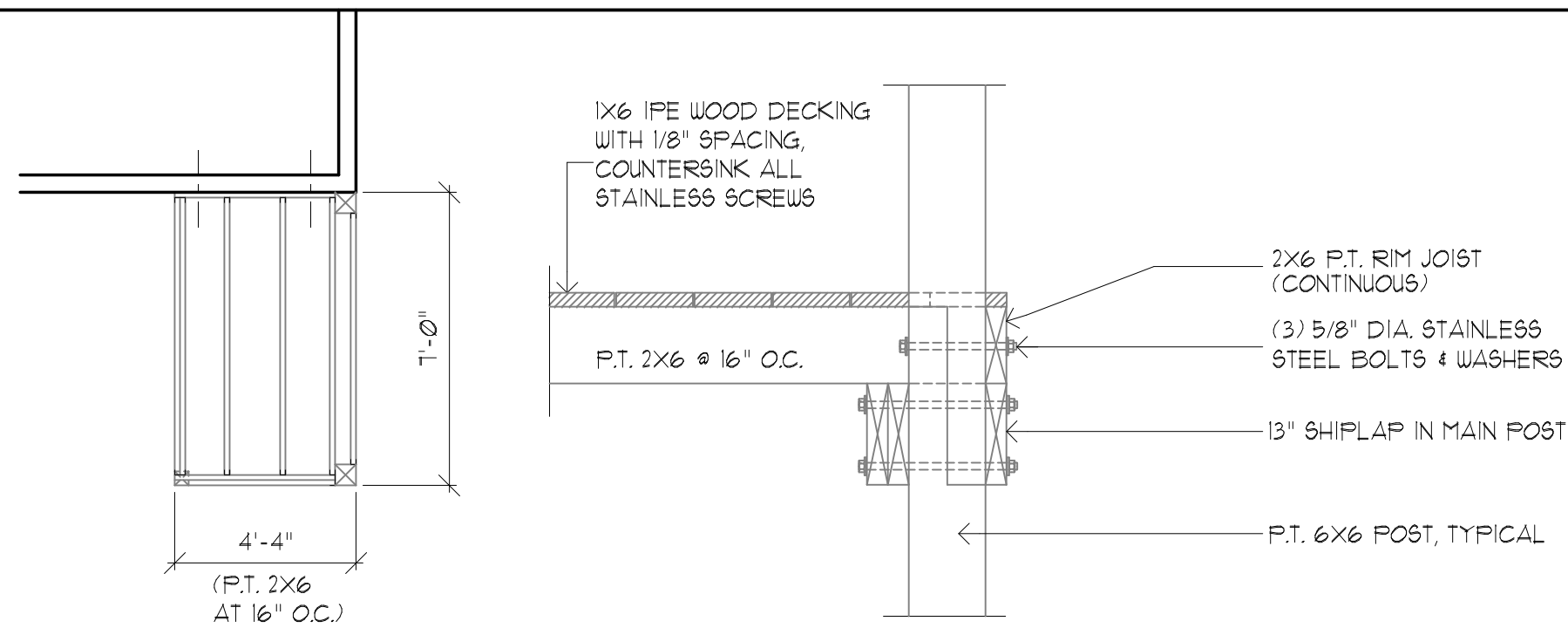

3 SECOND FLOOR COLUMN SPLICE
SCALE: 1"=1'-0"

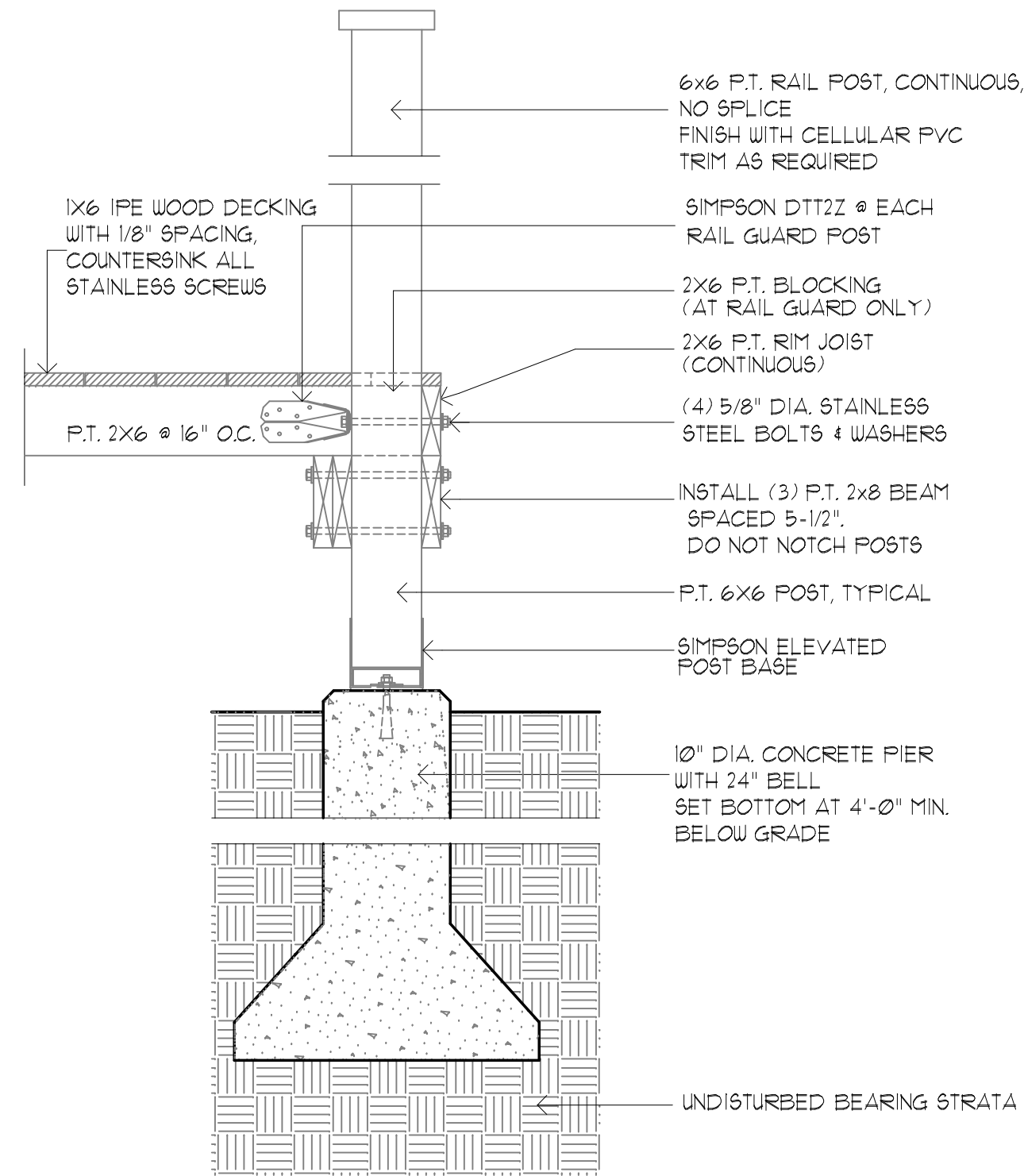

4 TYPICAL FOOTING/FRAMING DETAIL
SCALE: 1"=1'-0"

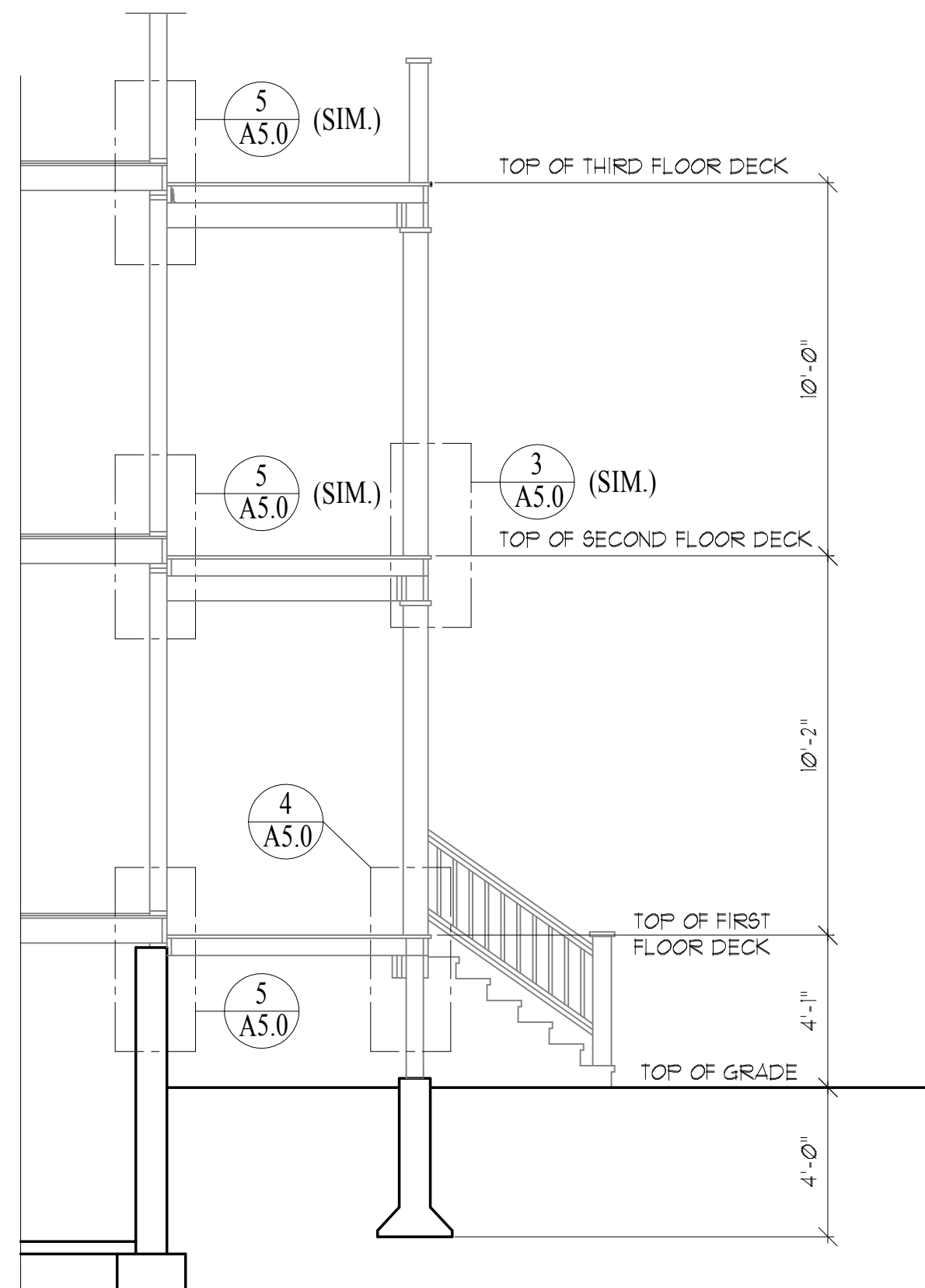

2 TYPICAL DECK SECTION
SCALE: 1/4"=1'-0"

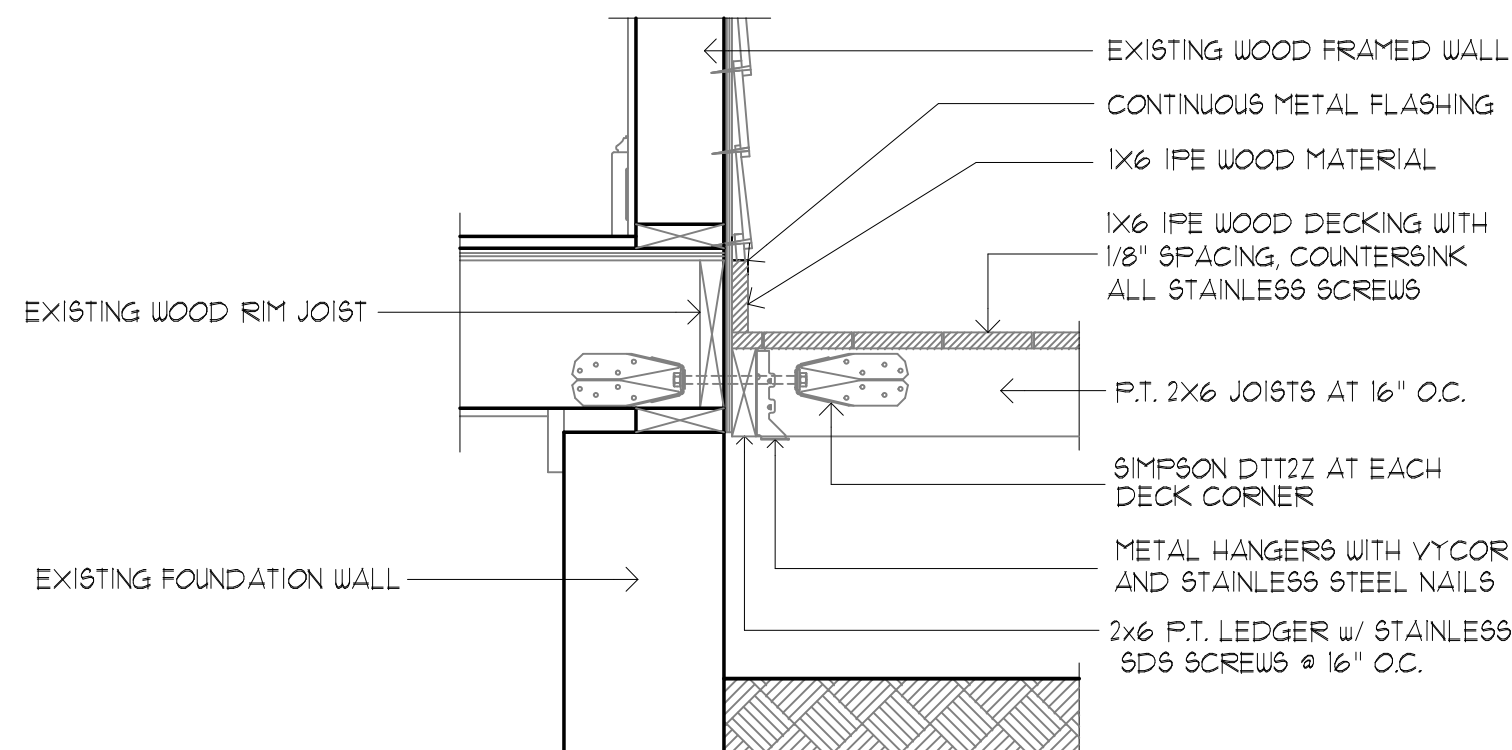

5 TYPICAL FRAMING DETAIL
SCALE: 1"=1'-0"

Project For:

ANTHONY SERETAKIS

Proposed Rear Decks

197 College Avenue

Somerville, MA 02114

October 5, 2017

List Of Drawings:

COVER SHEET & SITE PLAN

A1.0 PROPOSED FIRST, SECOND & THIRD
FLOOR DECK PLANS

A2.0 PROPOSED DECK ELEVATIONS

A3.0 PROPOSED FOOTING PLAN & DETAILS

A4.0 PROPOSED DECK FRAMING
& HEADER FRAMING PLANS

A5.0 PROPOSED DECK FRAMING SECTION
& FRAMING DETAILS

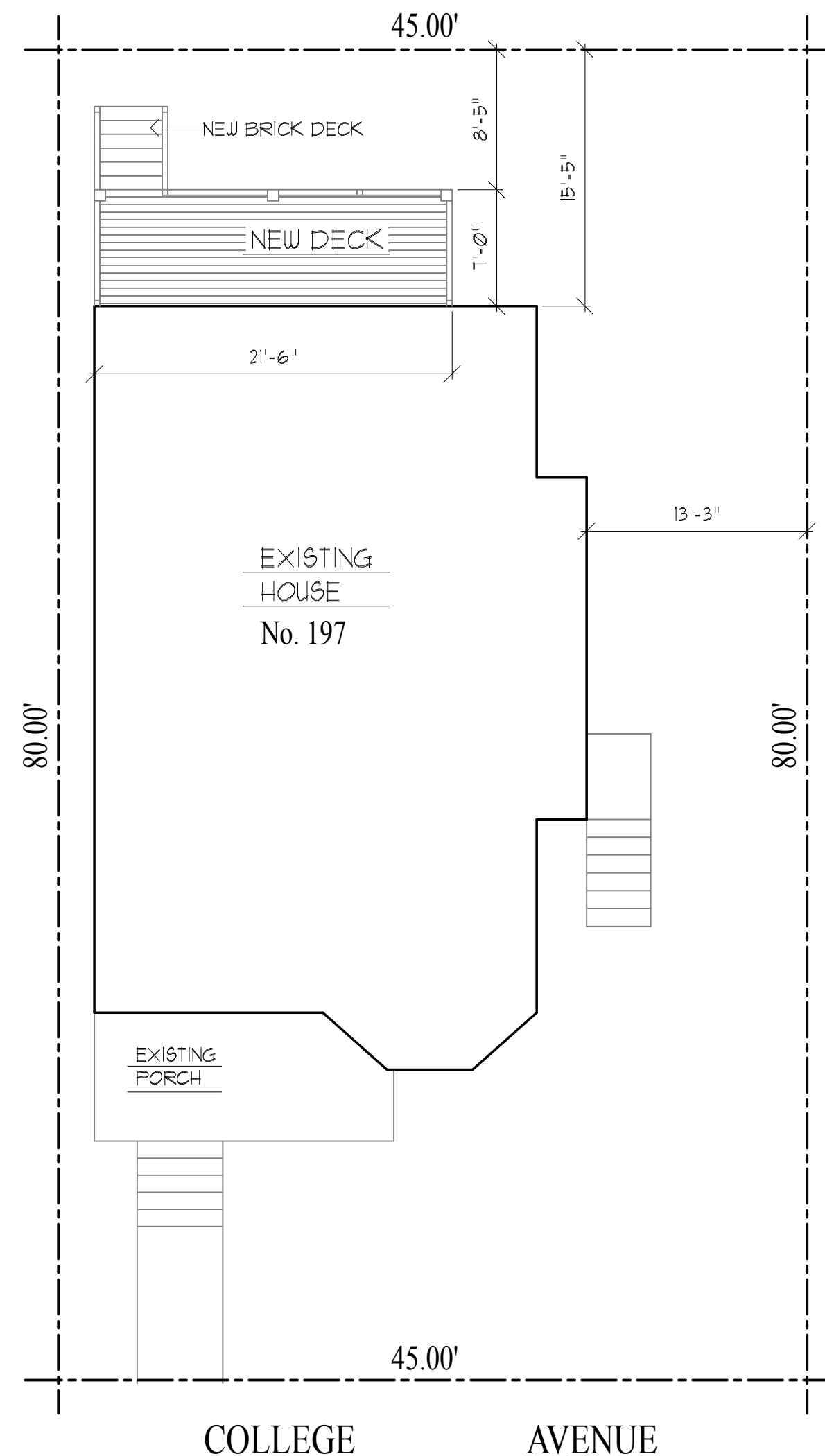

SITE PLAN

SCALE: 1/8"=1'-0"

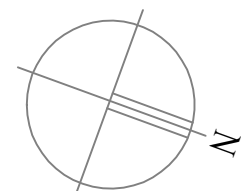
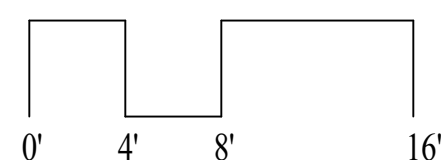

**BUXTON LLOYD SHIPPY
+ ASSOCIATES**

Architectural Designers and Planners

168 Mill Street
Winchendon, MA 01475

Tel: 978.297.5033

Email: buxton.shippy@verizon.net

**Richard A. Smith PE
Structural Engineer**

Reading, MA 01867

Tel: 781.944.4151

email: rasmithPE@verizon.net

October 5, 2017



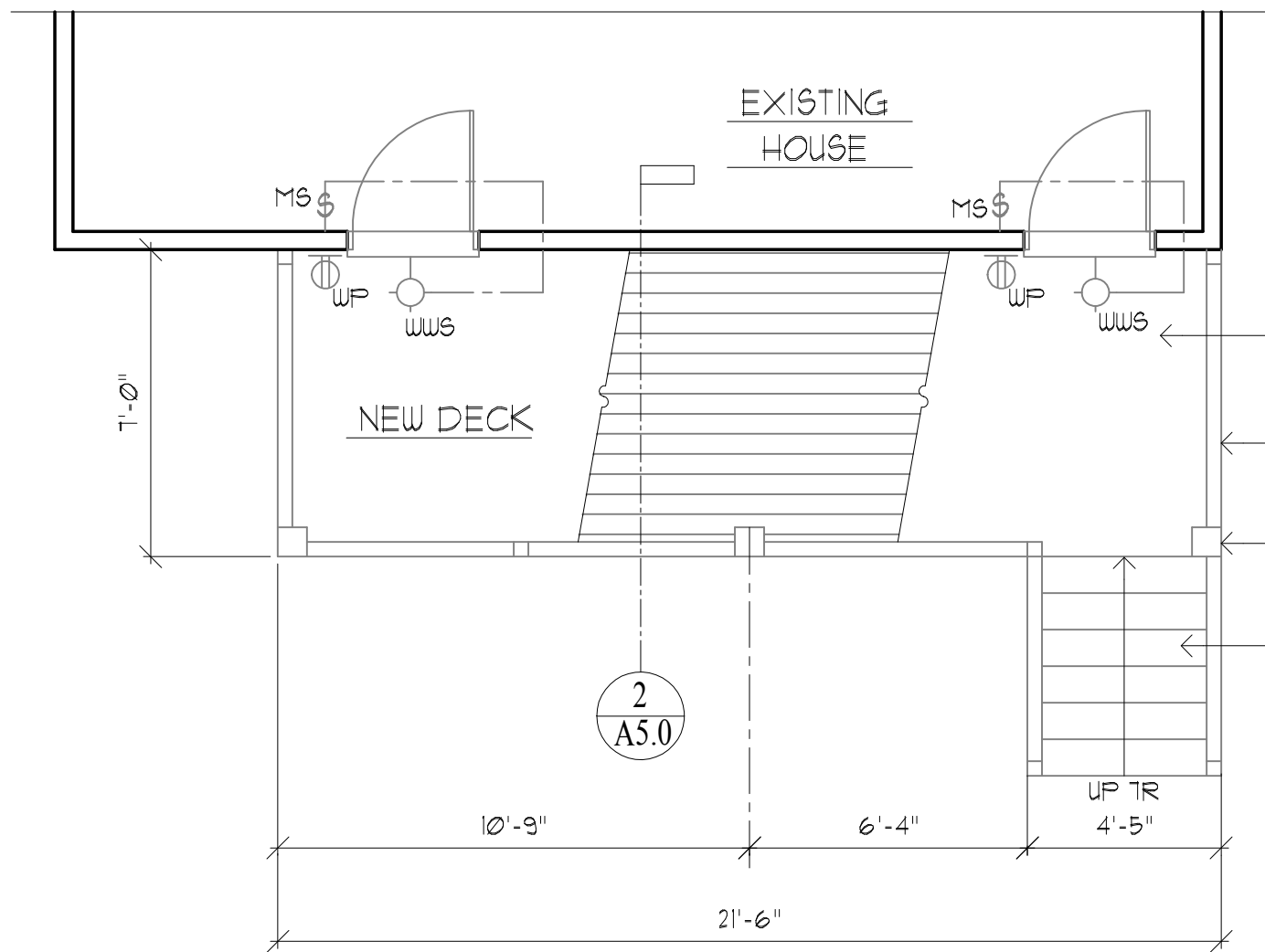

1
A1.0
PROPOSED FIRST FLOOR DECK
SCALE: 1/4"=1'-0"

THE BUILDER SHALL COUNTER-SINK
ALL SCREWS USED TO SECURE
DECKING TO DECK FRAMING

- 1X6 IPE DECK BOARDS
WITH 1/8" SPACING OVER
2X6 P.T. JOISTS COUNTER-
SINK ALL SCREWS
- REDWOOD RAILING SYSTEM
WITH FIR WOOD BALLUSTERS,
TYPICAL
- NEW P.T. 8X8 POST WITH
CELLULAR PVC TRIMS
TYPICAL
- NEW BRICK STAIR

- DECK NOTES:
- ALL LUMBER SHALL BE PRESSURE TREATED
FOR EXTERIOR USE. ALL METAL FASTENERS
AND HANGERS SHALL BE STAINLESS STEEL
OR OTHERWISE COMPATIBLE
WITH THE WOOD TREATMENT.
 - ALL BEAMS, JOISTS AND POSTS SHALL BE
No. 2 SOUTHERN PINE OR BETTER.
 - ALL BEAM SPLICES AND TOP RAILS SHALL
OCCUR AT A POST OR OTHERWISE ON
ADEQUATE BEARING.
 - ALL FOOTINGS SHALL BE CAST-IN-PLACE
CONCRETE WITH A MINIMUM 3000 PSI
COMPRESSIVE STRENGTH AT 28 DAYS.
 - GUARDS ARE REQUIRED AT ALL AREAS
WHERE THE DECK FLOOR IS GREATER THAN
30" ABOVE GRADE AT ANY POINT.
 - REQUIRED GUARDS SHALL BE 36" HIGH
ABOVE DECK FLOOR AND BE CONSTRUCTED
SUCH THAT A 4" DIAMETER OBJECT WILL
NOT PASS THROUGH.
 - GUARD POST SPACING SHALL NOT EXCEED
6'-0" ON CENTER.
 - REQUIRED GUARDS AND HANDRAILS AT STAIRS
SHALL RANGE FROM 34" TO 38" VERTICAL
ABOVE THE STAIR NOSINGS.
 - HANDRAIL ENDS, AT THE TOP AND BOTTOM,
SHALL TERMINATE INTO A POST
OR BE RETURNED TO WALL.
 - ON STAIRS WITH CLOSED RISERS, TREADS SHALL
HAVE A PROJECTED NOSING RANGING FROM 3/4"
TO 1 1/4". ALL TREADS AND RISERS
SHALL BE EQUAL.
 - LIVE LOAD DEFLECTION: JOISTS AND BEAMS -
L/360, GUARDS - L/240
 - DESIGN LOADS: FLOOR LIVE LOAD
40 PSI (MIN) WIND SPEED - 90 MPH
SOIL BEARING PRESSURE - 3000 PSI.
 - GUARDS SHALL BE DESIGNED FOR A 200 LB.
CONCENTRATED LOAD PLACED ALONG THE
TOP RAIL IN ANY DIRECTION, AT ANY POINT.
 - THESE DECKS ARE NOT DESIGNED FOR
HOT TUBS OR SPA LOADING.
 - EXTERIOR STAIR AND LANDING SHALL BE
ILLUMINATED.

ELECTRICAL SYMBOLS	
RECEPTACLE OUTLET	LIGHTING OUTLETS
DUPLEX, 110V, WEATHERPROOF	INCAND., WEATHERPROOF WALL SCONCE
SWITCHES	
SINGLE POLE WITH MOTION SENSOR	
3-WAY (FROM 2 LOCATIONS) WITH MOTION SENSOR	

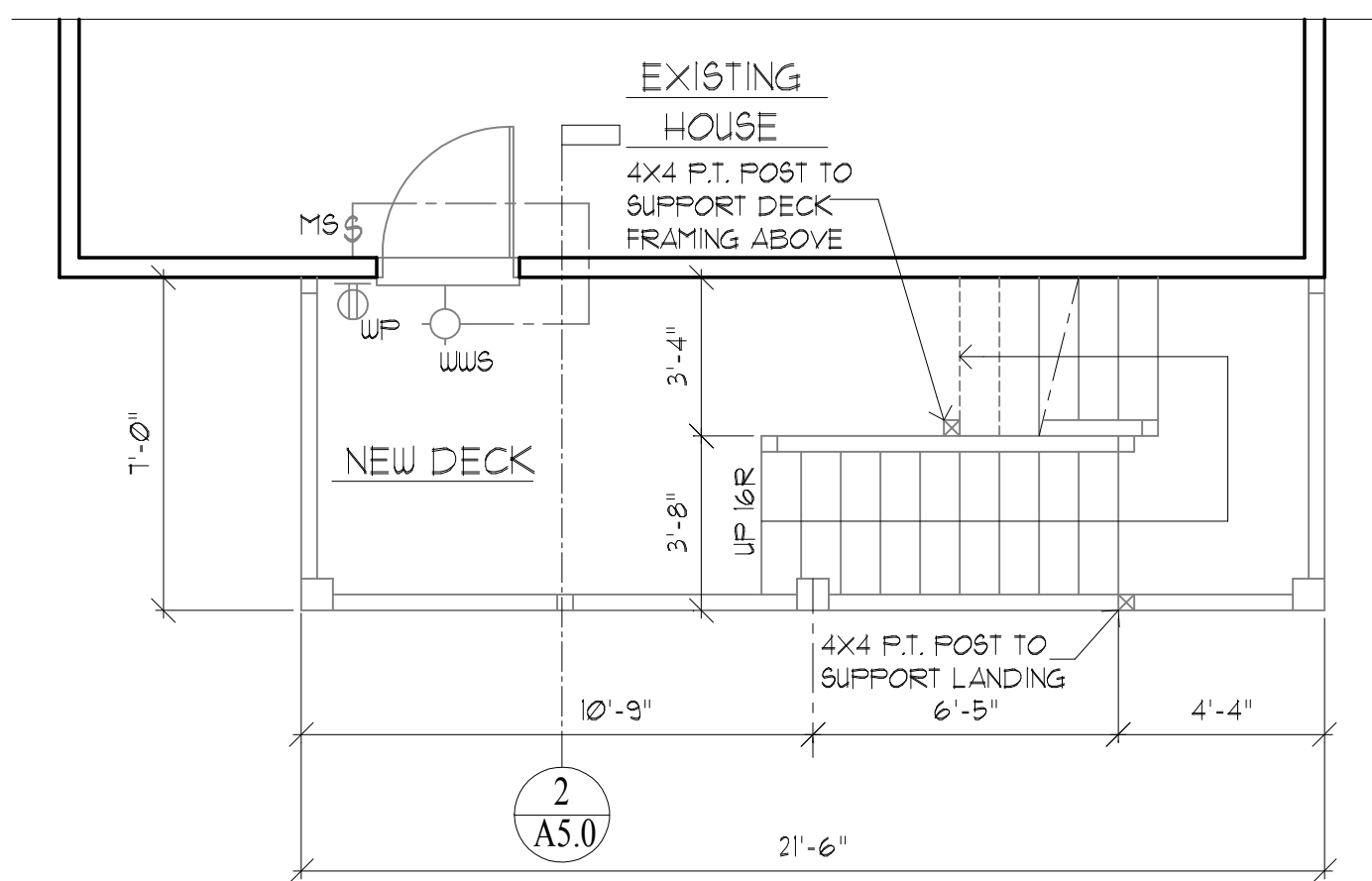

2
A1.0
PROPOSED SECOND FLOOR DECK
SCALE: 1/4"=1'-0"

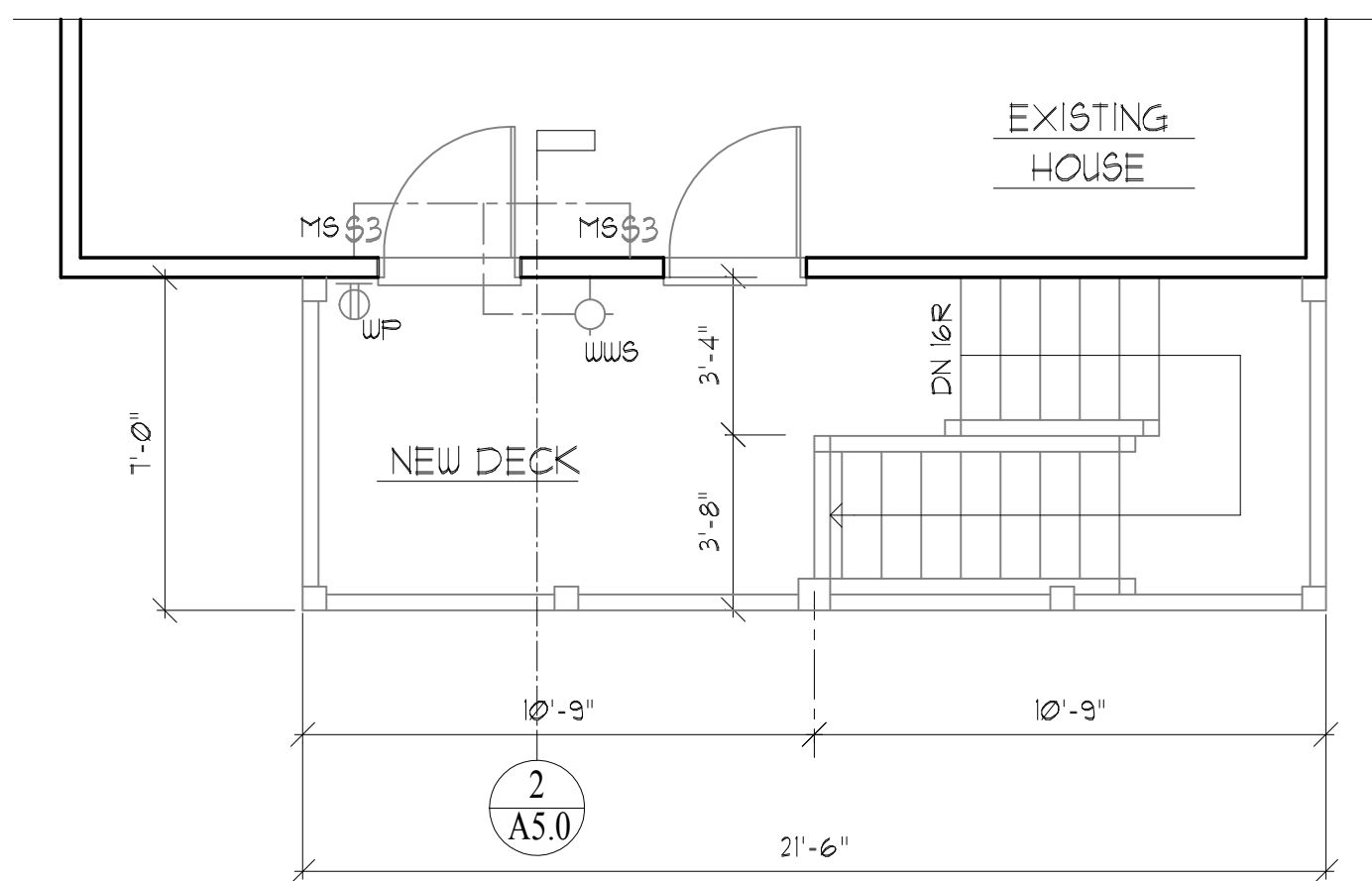

3
A1.0
PROPOSED THIRD FLOOR DECK
SCALE: 1/4"=1'-0"

- General Notes:
- THE BUILDER SHALL REVIEW ALL DRAWINGS
THOROUGHLY BEFORE COMMENCING WORK
AND NOTIFY THE DESIGNER OF ANY
DISCREPANCIES WITHING 24" HOURS
 - ALL WORK SHALL MEET REQUIREMENTS
OF MASSACHUSETTS STATE BUILDING CODE.

**BUXTON LLOYD SHIPPY
+ ASSOCIATES**
Architectural Designers and Planners
168 Mill Street
Winchendon, MA 01475
Tel: 978.297.5033

Richard A. Smith PE
Structural Engineer
Reading, MA 01867
Tel: 781.944.4151
email: rasmithPE@verizon.net



Project For:
ANTHONY SERETAKIS
Proposed Rear Decks
197 College Avenue
Somerville, MA 02114

Drawing Title:
PROPOSED FIRST, SECOND
& THIRD FLOOR DECK PLANS

Job No.		Revision:	
Date Issued	10-5-17		
Scale	1/4"=1'-0"	Sheet Number:	
Drawn By	BLS	A1.0	
Approved By	BLS		
Phase:	Working Drawings		

General Notes:

1. THE BUILDER SHALL REVIEW ALL DRAWINGS THOROUGHLY BEFORE COMMENCING WORK AND NOTIFY THE DESIGNER OF ANY DISCREPANCIES WITHING 24" HOURS
2. ALL WORK SHALL MEET REQUIREMENTS OF MASSACHUSETTS STATE BUILDING CODE.

**BUXTON LLOYD SHIPPY
+ ASSOCIATES**
Architectural Designers and Planners
168 Mill Street
Winchendon, MA 01475
Tel: 978.297.5033

Richard A. Smith PE
Structural Engineer
Reading, MA 01867
Tel: 781.944.4151
email: rasmithPE@verizon.net



Project For:
ANTHONY SERETAKIS
Proposed Rear Decks
197 College Avenue
Somerville, MA 02114

Drawing Title:
**PROPOSED REAR & LEFT
SIDE ELEVATIONS**

Job No.		Revision:	
Date Issued	10-5-17		
Scale	1/4"=1'-0"	Sheet Number:	
Drawn By	BLS		
Approved By	BLS		
Phase:	Working Drawings		

A2.0

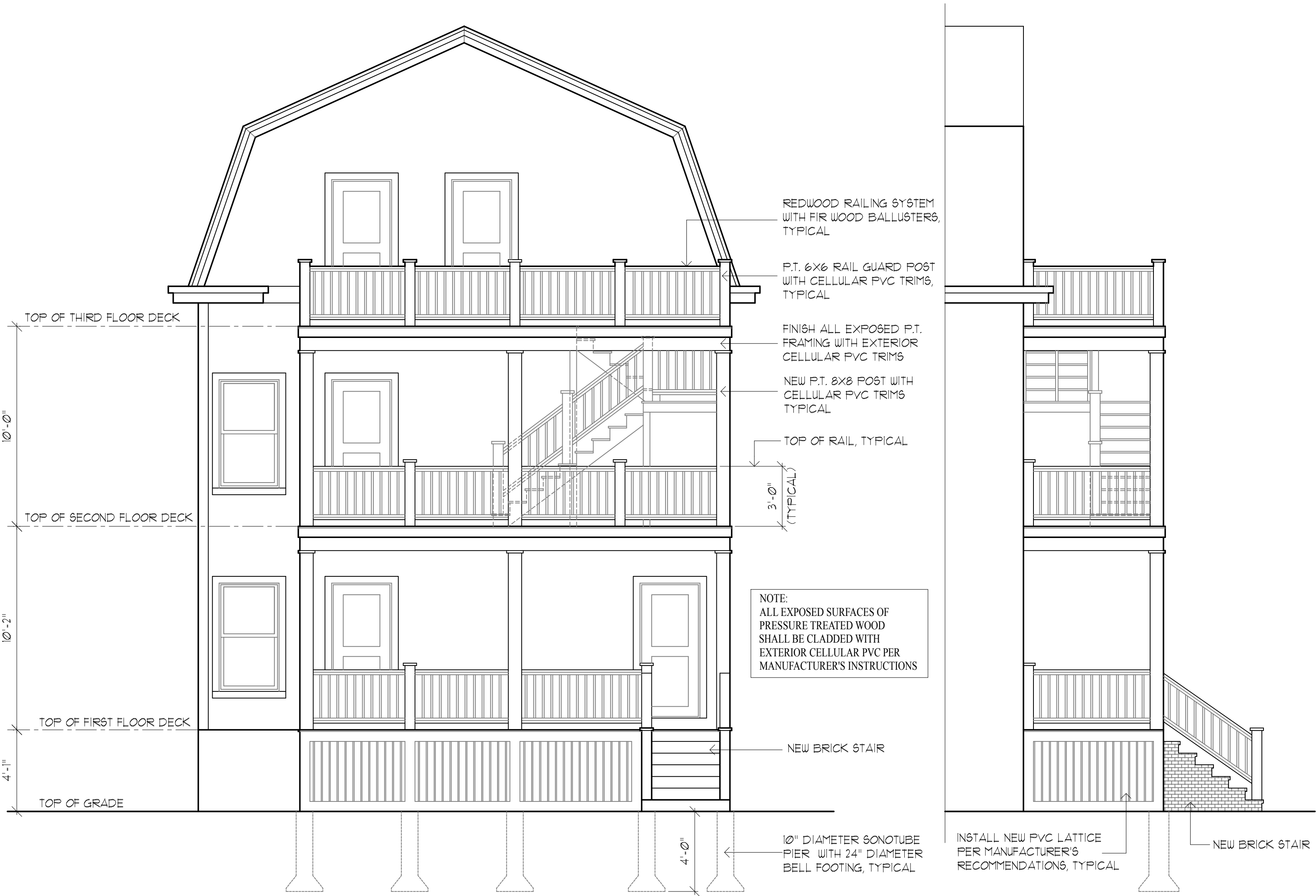

1
A2.0
PROPOSED REAR ELEVATION
SCALE: 1/4"=1'-0"

2
A2.0
PROPOSED RIGHT SIDE ELEVATION
SCALE: 1/4"=1'-0"

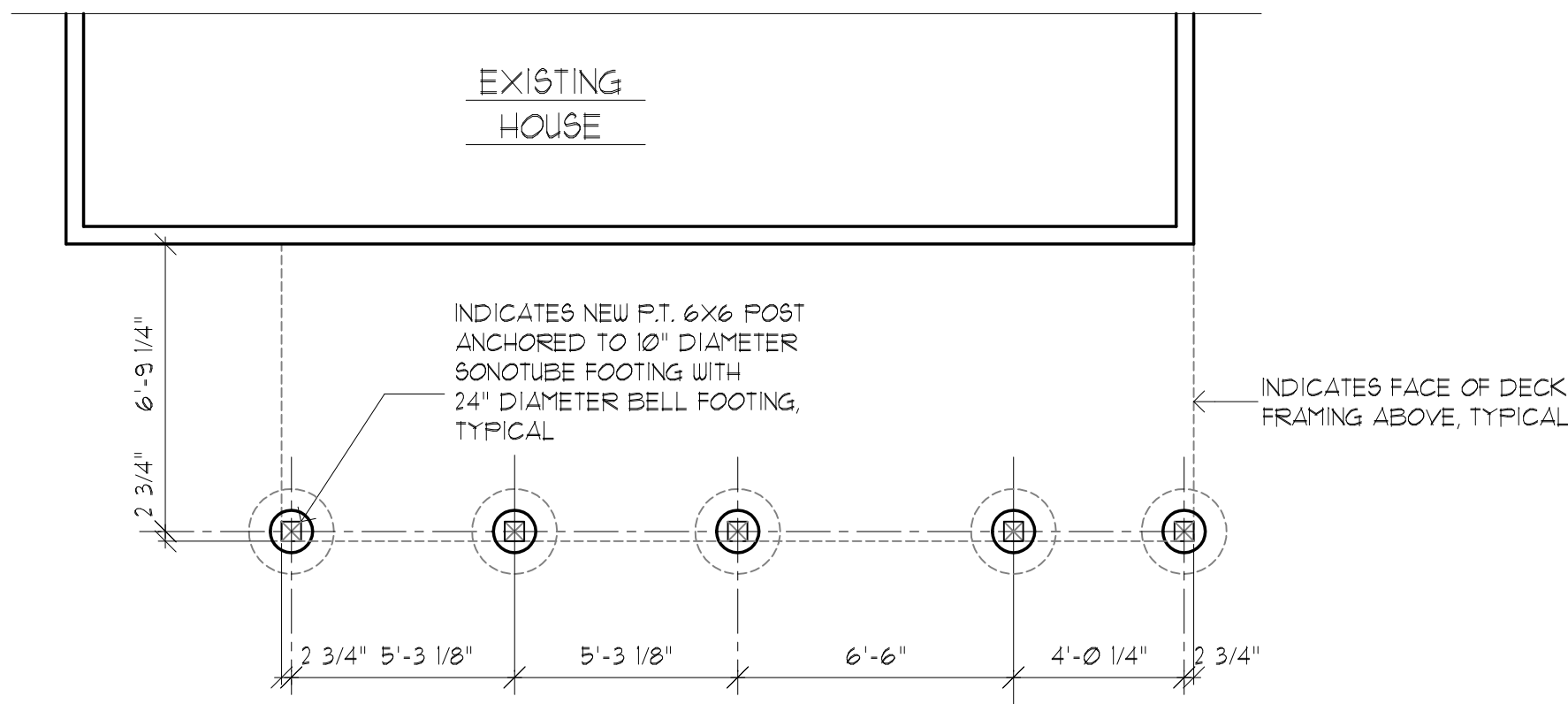

1
A3.0

PROPOSED FOOTING PLAN

SCALE: 1/4"=1'-0"

GENERAL STRUCTURAL NOTES

- ALL WORK SHALL CONFORM TO THE REQUIREMENTS OF THE LATEST EDITION OF THE COMMONWEALTH OF MASSACHUSETTS BUILDING CODE (780CMR) AND THE CONTRACT DOCUMENTS. IN CASE OF A CONFLICT, THE MOST STRINGENT REQUIREMENT SHALL GOVERN.
- THE CONTRACTOR MUST HAVE THE EXPERTISE TO EXCUTE ALL WORK INDICATED ON THE DRAWINGS OR SHALL HIRE QUALIFIED HELP.
- ALL REQUESTS FOR CHANGES TO THE STRUCTURAL DRAWINGS FROM CLIENT, THE CONTRACTORS, ETC; OR ANY OTHER CHANGES TO DRAWINGS MADE ON THE SITE MUST BE FOLLOWED UP IN WRITING TO THE STRUCTURAL ENGINEER.
- THE USE OF EXPLOSIVES IS NOT PERMITTED WITHOUT THE WRITTEN PERMISSION OF THE STRUCTURAL ENGINEER.
- THE CONTRACTOR SHALL NOTIFY THE STRUCTURAL ENGINEER, WHEN IN THE COURSE OF CONSTRUCTION OR DEMOLITION, CONDITIONS ARE UNCOVERED WHICH ARE UNANTICIPATED OR OTHERWISE APPEAR TO PRESENT A DANGEROUS CONDITION.
- STRUCTURAL ALTERATION SHALL BE PRECEDED BY ADEQUATE SHORING AND BRACING.

FOUNDATIONS

- FOUNDATIONS SHALL BE CARRIED DOWN TO ELEVATIONS INDICATED ON DRAWINGS OR FURTHER, AS REQUIRED, TO UNDISTURB MATERIAL HAVING A MINIMUM BEARING CAPACITY OF 2 TONS PER SQUARE FOOT.
- FOOTING ELEVATIONS SHOWN ON DRAWINGS REPRESENT ESTIMATED DEPTHS AND ARE NOT TO BE CONSTRUED AS LIMITING THE AMOUNT OF EXCAVATION REQUIRED TO REACH BEARING MATERIAL.
- EXTERIOR CONSTRUCTION SHALL BE CARRIED DOWN BELOW FINISHED EXTERIOR GRADE TO A MINIMUM DEPTH OF 4 FEET UNLESS OTHERWISE NOTED.
- BACKFILL UNDER ANY PORTION OF THE BUILDING SHALL BE COMPACTED IN 6" LIFTS.
- UNLESS OTHERWISE NOTED, FOOTINGS SHALL BE CENTERED UNDER SUPPORTED MEMBERS.
- BACKFILLING SHALL BE DONE SIMULTANEOUSLY ON BOTH SIDES OF THE BUILDING IN ORDER TO MINIMIZE UNBALANCED EARTH PRESSURES.

CONCRETE

- CONCRETE WORK SHALL CONFORM TO BUILDING CODE REQUIREMENTS FOR REINFORCED CONCRETE (ACI 318) AND SPECIFICATIONS FOR STRUCTURAL CONCRETE FOR BUILDINGS (ACI 301).

NOTE:
ALL CONNECTORS, HARDWARE
AND FASTENERS SHALL BE
NONCORROSIVE

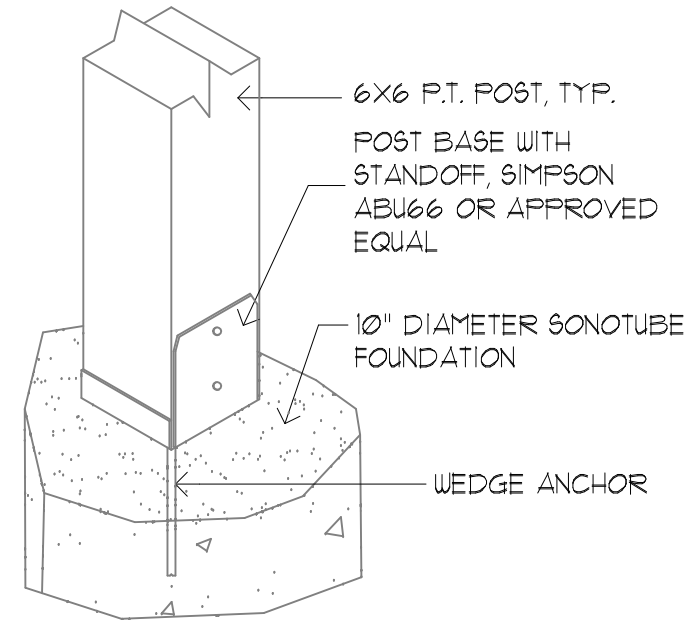

2
A3.0

DECK POST BASE DETAIL

SCALE: 1"=1'-0"

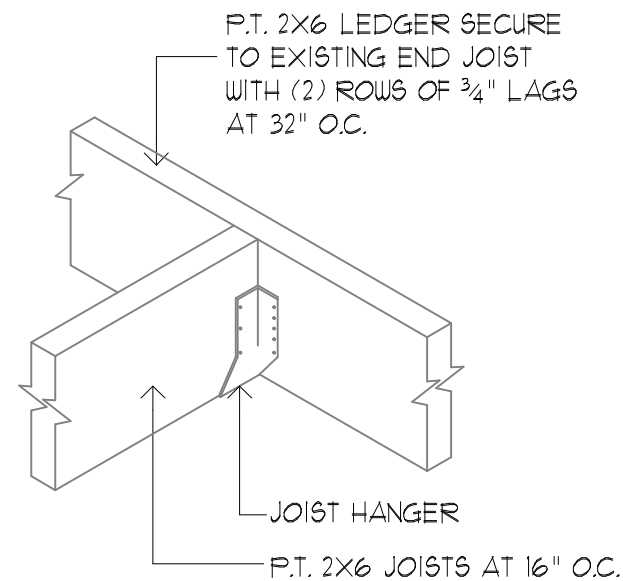

3
A3.0

JOIST HANGER DETAIL

SCALE: 1"=1'-0"

General Notes:

- THE BUILDER SHALL REVIEW ALL DRAWINGS THOROUGHLY BEFORE COMMENCING WORK AND NOTIFY THE DESIGNER OF ANY DISCREPANCIES WITHING 24" HOURS
- ALL WORK SHALL MEET REQUIREMENTS OF MASSACHUSETTS STATE BUILDING CODE.

**BUXTON LLOYD SHIPPY
+ ASSOCIATES**
Architectural Designers and Planners
168 Mill Street
Winchendon, MA 01475
Tel: 978.297.5033

Richard A. Smith PE
Structural Engineer
Reading, MA 01867
Tel: 781.944.4151
email: rasmithPE@verizon.net



Project For:

ANTHONY SERETAKIS
Proposed Rear Decks
197 College Avenue
Somerville, MA 02114

Drawing Title:

FOOTING PLAN, FOOTING DETAIL
& FRAMING DETAILS

Job No.		Revision:	
Date Issued	10-5-17		
Scale	As Noted	Sheet Number:	A3.0
Drawn By	BLS		
Approved By	BLS		
Phase:	Working Drawings		

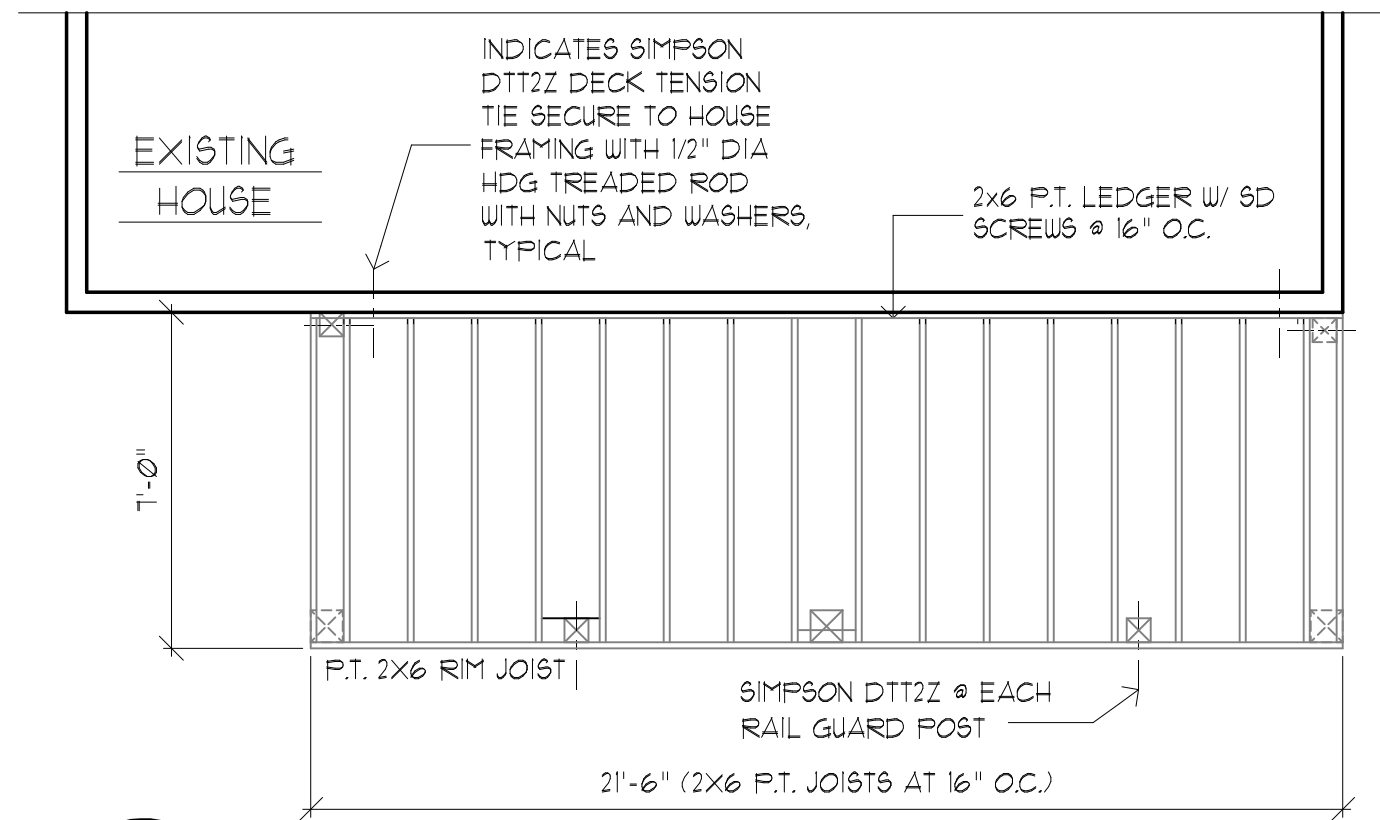

1
A4.0 FIRST FLOOR DECK FRAMING PLAN
SCALE: 1/4"=1'-0"

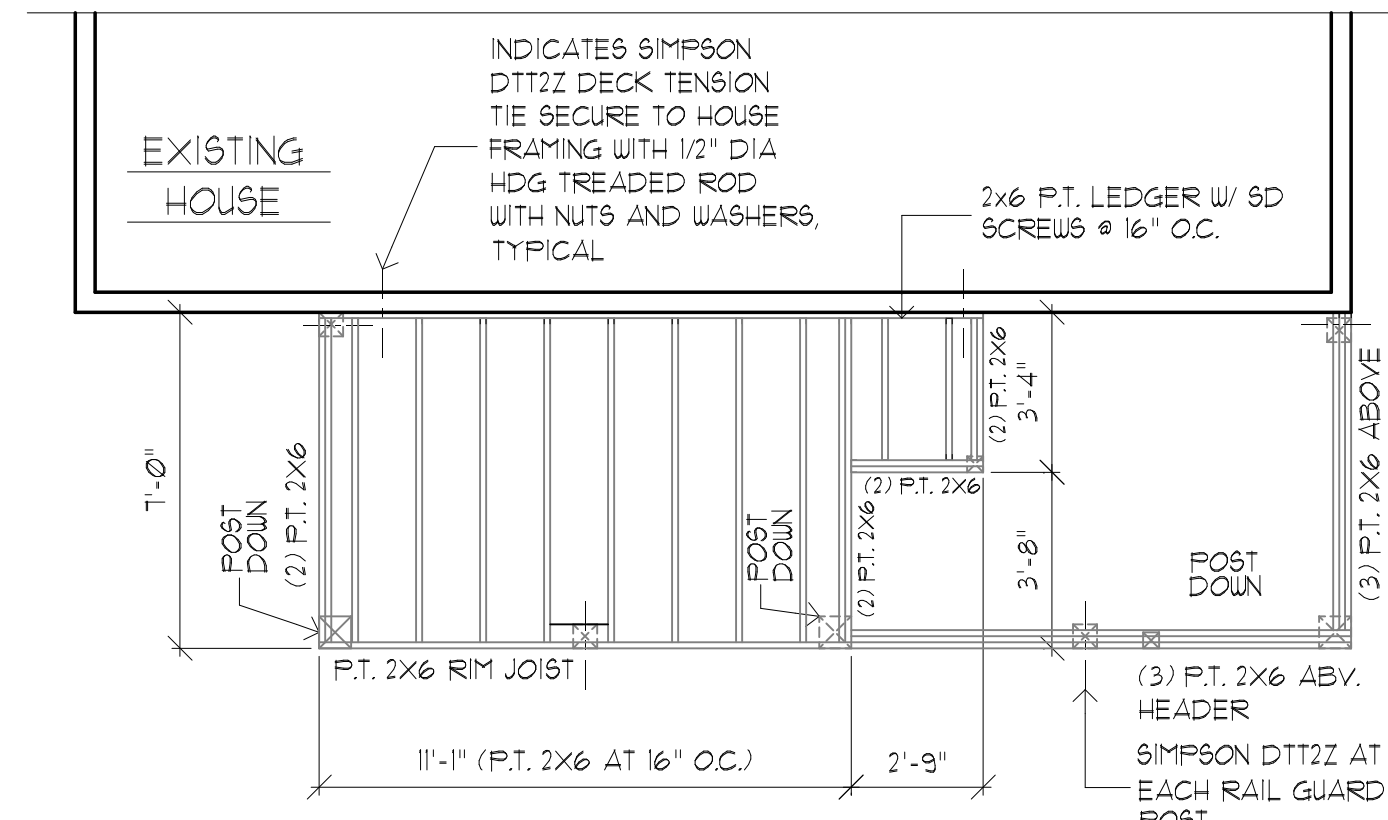

3
A4.0 THIRD FLOOR DECK FRAMING PLAN
SCALE: 1/4"=1'-0"

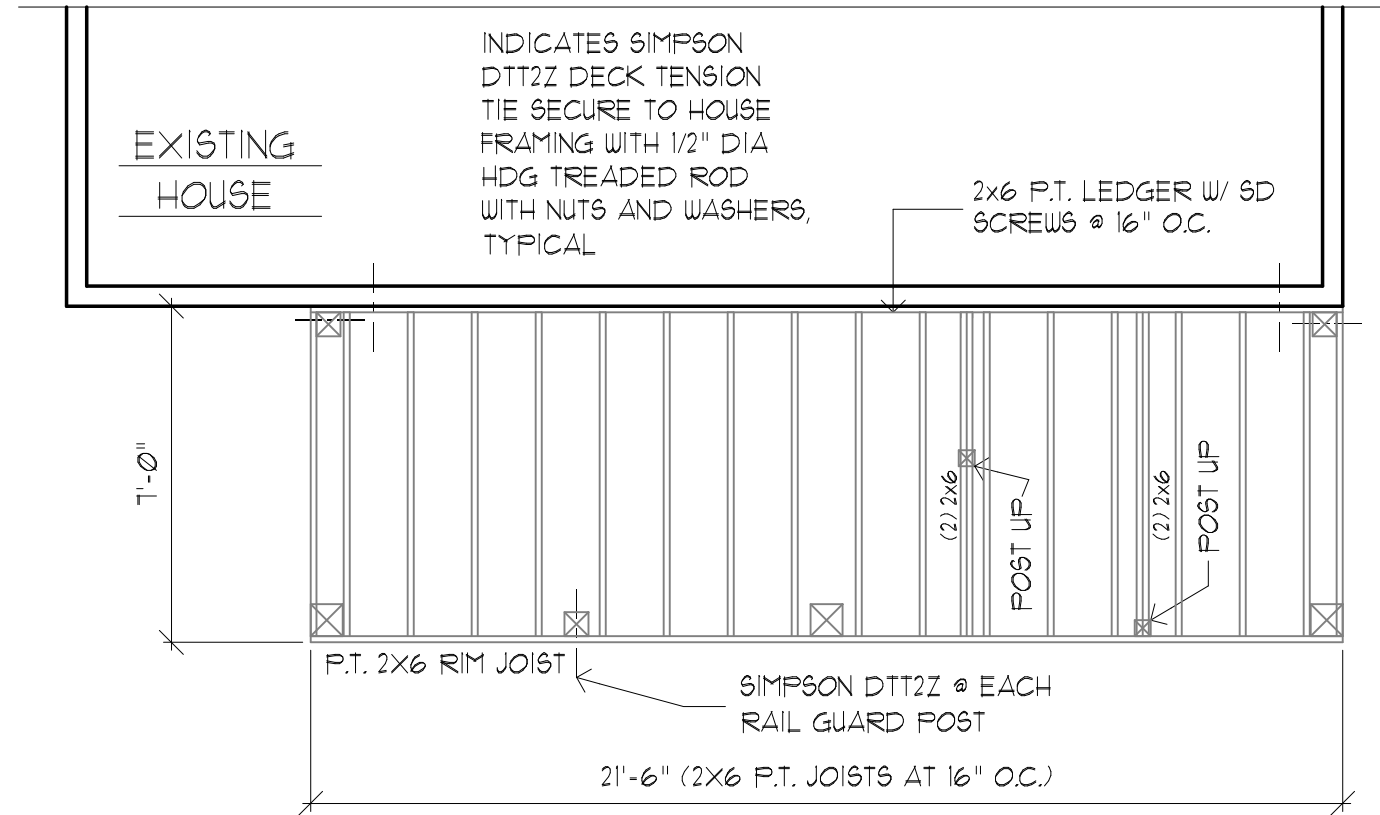

2
A4.0 SECOND FLOOR DECK FRAMING PLAN
SCALE: 1/4"=1'-0"

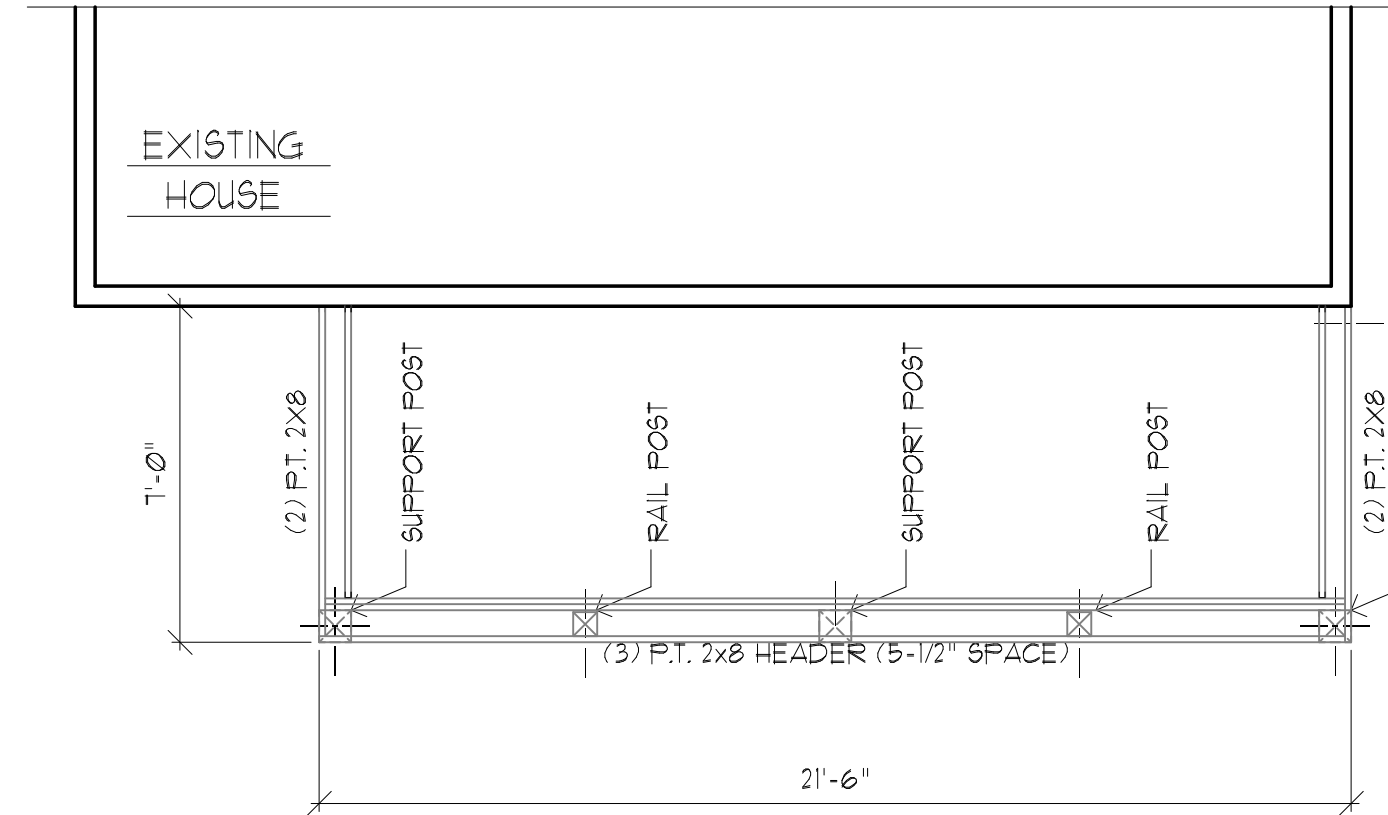

4
A4.0 TYPICAL HEADER PLAN
SCALE: 1/4"=1'-0"

General Notes:

1. THE BUILDER SHALL REVIEW ALL DRAWINGS THOROUGHLY BEFORE COMMENCING WORK AND NOTIFY THE DESIGNER OF ANY DISCREPANCIES WITHIN 24" HOURS
2. ALL WORK SHALL MEET REQUIREMENTS OF MASSACHUSETTS STATE BUILDING CODE.

BUXTON LLOYD SHIPPY + ASSOCIATES
Architectural Designers and Planners
168 Mill Street
Winchendon, MA 01475
Tel: 978.297.5033

Richard A. Smith PE
Structural Engineer
Reading, MA 01867
Tel: 781.944.4151
email: rasmithPE@verizon.net



Project For:
ANTHONY SERETAKIS
Proposed Rear Decks
197 College Avenue
Somerville, MA 02114

Drawing Title:
DECK FRAMING PLANS

Job No.		Revision:	
Date Issued	10-5-17		
Scale	1/4"=1'-0"	Sheet Number:	
Drawn By	BLS		
Approved By	BLS		
Phase:	Working Drawings		

A4.0